

# GYM SCHEDULE

Wang YMCA of Chinatown  
Effective July 1st to August 28th 2026



COURT 1 (LOBBY SIDE)

	Monday	Tuesday	Wednesday	Thursday	Friday	Saturday	Sunday
6:00 AM	Shared Gym Time 6:00am - 7:15am	Shared Gym Time 6:00am - 7:15am	Event tide 6:15am - 7:15am (on July 6)	Shared Gym Time 6:00am - 7:15am	Natixis 6:00am - 7:15am	CLOSED	CLOSED
7:15 AM							
8:00 AM	Summer Camp 7:15am - 9:45am	Summer Camp 7:15am - 9:45am	Summer Camp 7:15am - 9:45am	Summer Camp 7:15am - 9:45am	Summer Camp 7:15am - 9:45am	Shared Gym Time 7:00am - 12:00pm	Shared Gym Time 9:00am - 4:45pm
9:00 AM							
10:00 AM	Summer Camp 10:00am - 3:00pm	Summer Camp 10:00am - 3:00pm	Summer Camp 10:00am - 3:00pm	Summer Camp 9:00am - 12:00pm	Summer Camp 10:00am - 3:00pm	Family Gym / Birthday Parties 12:00pm - 4:45pm	Shared Gym Time 9:00am - 4:45pm
				Ping Pong 12:00pm - 2:30pm			
3:00 PM	Summer Camp 3:30pm - 5:30pm	Summer Camp 3:30pm - 5:30pm	Summer Camp 3:30pm - 5:30pm	Summer Camp 3:30pm - 5:30pm	Summer Camp 3:30pm - 5:30pm	CLOSED	CLOSED
5:00 PM							
6:00 PM	Volo 5:45pm - 8:45pm	Shared Gym Time 5:45pm - 8:45pm	Volo 5:45pm - 8:45pm	Shared Gym Time 5:45pm - 8:45pm	Teen Volleyball 5:45pm - 9:45pm	CLOSED	CLOSED
7:00 PM							
8:00 PM	CLOSED	CLOSED	CLOSED	CLOSED	CLOSED	CLOSED	CLOSED
9:00 PM							
10:00 PM	CLOSED	CLOSED	CLOSED	CLOSED	CLOSED	CLOSED	CLOSED

COURT 2 (FAR SIDE)

	Monday	Tuesday	Wednesday	Thursday	Friday	Saturday	Sunday
6:00 AM	Ping Pong 6:00 - 7:00 am	Ping Pong 6:00 - 7:00 am	Event tide 6:15am - 7:15am (on July 6)	Shared Gym Time 6:00am - 7:15am	Shared Gym Time 6:00am - 7:15am	CLOSED	CLOSED
7:15 AM	Summer Camp 7:15am - 9:45am	Summer Camp 7:15am - 9:45am	Summer Camp 7:15am - 9:45am	Summer Camp 7:15am - 9:45am	Summer Camp 7:15am - 9:45am		
10:00 AM	EMK Rental 10:00am - 3:00pm	EMK Rental 10:00am - 3:00pm	EMK Rental 10:00am - 3:00pm	EMK Rental 10:00am - 3:00pm	EMK Rental 10:00am - 3:00pm	Sports Programs 9:00am - 12:00pm	Pickup Basketball 9:00am - 12:00pm
11:00 AM							
12:00 PM	EMK Rental 10:00am - 3:00pm	EMK Rental 10:00am - 3:00pm	EMK Rental 10:00am - 3:00pm	EMK Rental 10:00am - 3:00pm	EMK Rental 10:00am - 3:00pm	Ping Pong 12:00pm - 2:30pm	Ping Pong 12:00pm - 2:30pm
1:00 PM							
2:30 PM	Summer Camp 3:30pm - 5:00pm	Summer Camp 3:30pm - 5:00pm	Summer Camp 3:30pm - 5:00pm	Summer Camp 3:30pm - 5:00pm	Summer Camp 3:30pm - 5:00pm	Badminton 2:30pm - 4:45pm	Badminton 2:30pm - 4:45pm
3:00 PM							
4:45 PM	Summer Camp 3:30pm - 5:00pm	Summer Camp 3:30pm - 5:00pm	Summer Camp 3:30pm - 5:00pm	Summer Camp 3:30pm - 5:00pm	Summer Camp 3:30pm - 5:00pm	Badminton 2:30pm - 4:45pm	Badminton 2:30pm - 4:45pm
5:00 PM							
6:00 PM	Volo 5:45pm - 8:45pm	Youth Sports 5:30pm - 6:15pm (Start on July 7 <sup>th</sup> )	Volo 5:45pm - 8:45pm	Youth Sports 5:30pm - 6:15pm (Start on July 7 <sup>th</sup> )	BTSNE Wrestling 5:45pm - 8:45pm	CLOSED	CLOSED
7:00 PM		Boston Hub Sports 6:45pm - 8:45pm		Shared Gym Time 6:15pm - 8:45pm			
8:00 PM	CLOSED	CLOSED	CLOSED	CLOSED	Shared Gym Time 8:45pm - 9:45pm	CLOSED	CLOSED
9:00 PM							
10:00 PM	CLOSED	CLOSED	CLOSED	CLOSED	CLOSED	CLOSED	CLOSED

Shared Gym Time	School-based Programming	
Rental/Event	Family Gym	Member Programs

# GYM RULES & EXPECTATIONS



- No food or drink. Spillproof containers only.
- We are a family facility; appropriate language is expected.
- Zero tolerance on fighting or rough play.
- Members are not allowed in the gym during the closed programs.
- Shirt and shoes are required at all times. Please change in the locker room or bathroom.
- Treat YMCA equipment with care and respect.
- The YMCA is not responsible for lost or stolen items. Keep personal belongings locked up.
- Schedule is subject to change to accommodate outdoor programs due to weather and based on programming needs. Thank you for understanding!
- Courts may be closed for programs or rentals. We will do our best to inform members of these closures.

## GYM MAP

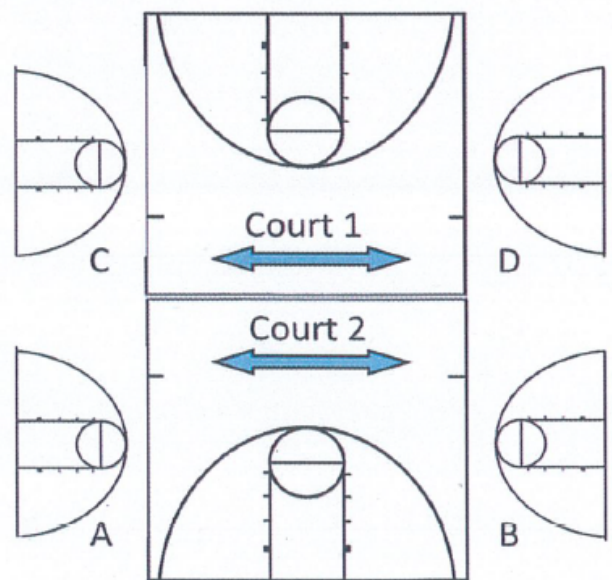

**YMCA staff have final authority to enforce gym rules and provide additional guidelines for the safety of our members, children and families. Failure to comply may result in a loss of membership privileges.**